

13

Along Came Bialy

[Cue] Max: "How? I'll tell you how"
 Max opens cabinet—Music in

Max: "From my investors. Hundreds of little old ladies, all looking to Max Bialystock for one last thrill. So, in days to come, Bloom, you'll see very little of me...
 ...and right now, I'd like to see very little of you. Scram, while I get myself ready..."

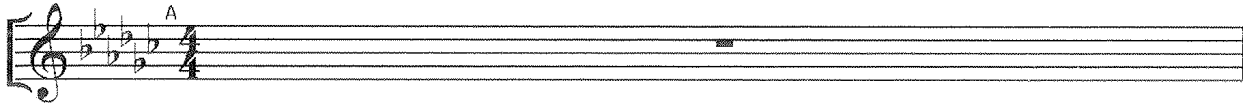

...for Max Bialystock is about to launch himself into Little Old Lady Land."

Tango

Vamp Stop on cue

G.P.

Door slams

Max:

(Tpts)

The

4 Colla voce

time has come to be a lo-ver from the Ar-gen-tine

To slick my hair down with Brill-ian-tine And gar-gle hea-vi-ly with

Max: "Wow!"

Lys-ter-ine It's

13

time for Max to put his back-ers on their backs

A tempo

16 (Max:) 17 18

and thrill them with a - maz - ing acts Those a - ging nym - pho - ma - ni -

19 Tango

20 21 22

- acs Ah! Ah!

24

23 25

They were help - less they were hope - less then a -

26 27 28

- long came Bi - al - y They were joy - less they were

29 30 31

boy less then a - long came Bi - al - y They're my

32

33 34

an - gels I'm their de - vil And I keep those em - bers a - glow

35 36 37

When I woos 'em I can't lose 'em 'cause I

#13 - Along Came Bialy

38 (Max:) 39 yelled

cast my spell and they start yel - lin' "fi - re down be - low" They were

40 **Beguine**

41

list - ing — they were sink - ing — then a -

42 43 44

- long came Bi - al - y They were des - p'rate — They were

45 46 47

drink - ing — then a - long came Bi - al - y So ro -

48

49 50 3

- man - tic — they were fran - tic — then their prayers were heard up a -

51 (Max:) 52 52A

- bove Hea - ven sent them — their Bi -

Sop/Alto: 3 3

Ah! —————

Ten/Bass: 3 3

Ah! —————

#13 - Along Came Bialy